Dandy Lusk

Claire Milliner from Ferdinand "Dandy" Lusk
[Just Tunes]

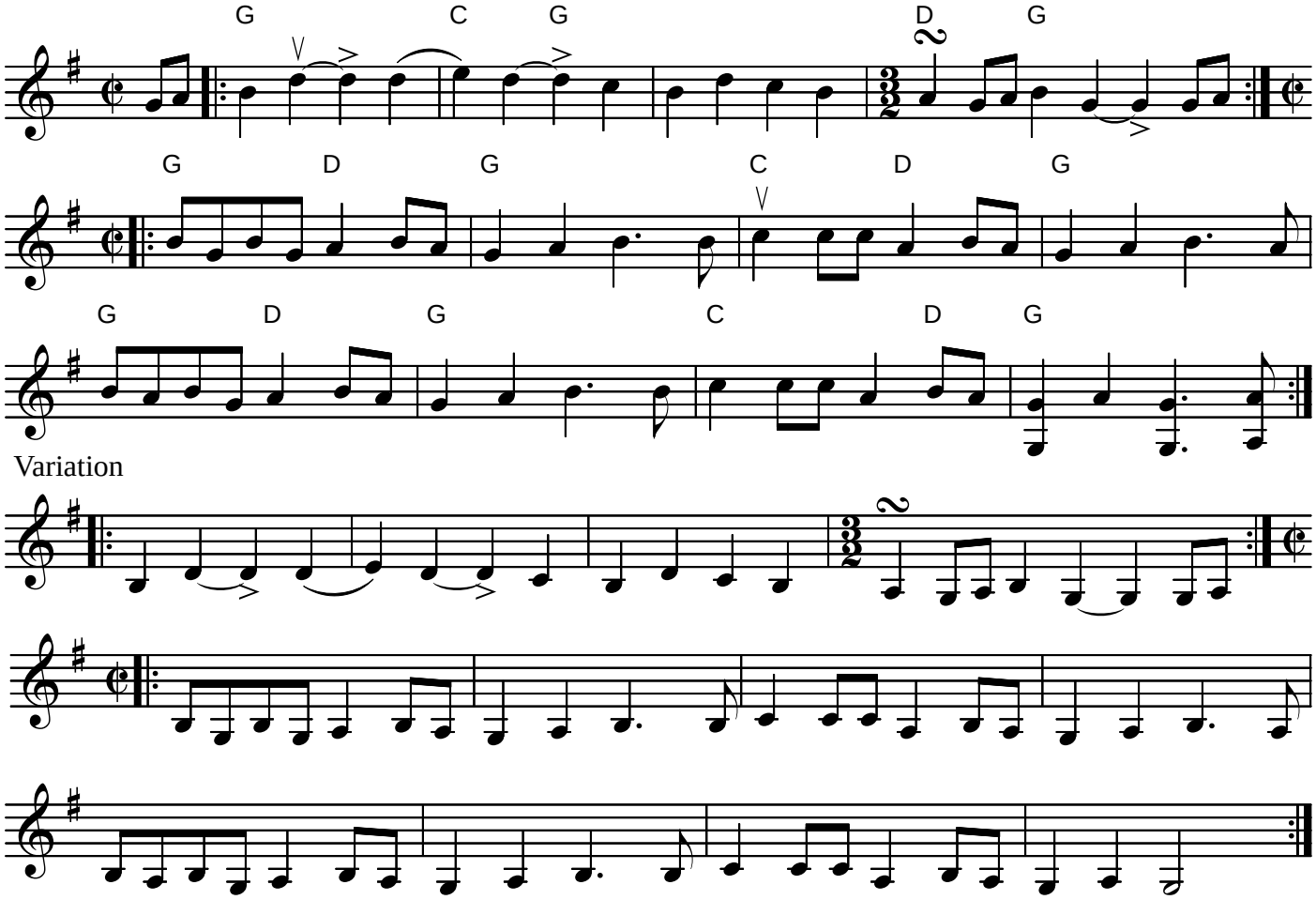

notated 30 July 2007 by J.Lamancusa