Mi Suegra Aprietan Mis Botas

Polka, Cleofes Ortiz
[Violista de Nuevo Mexico]

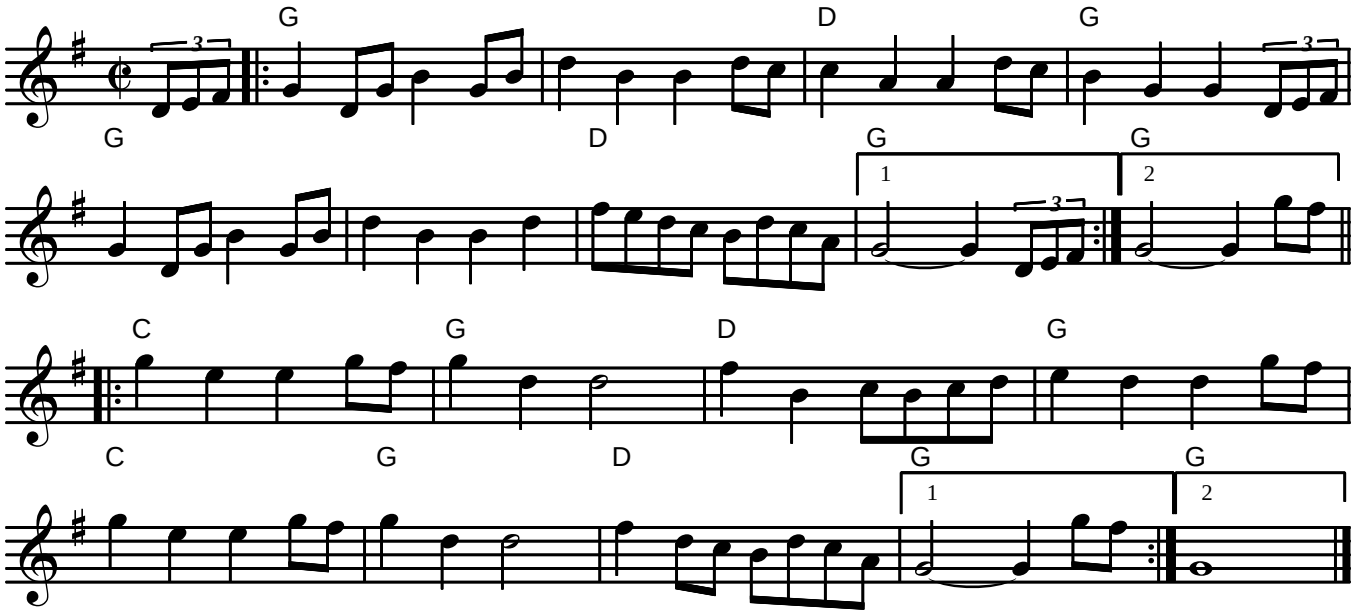

Translation: My Mother-in-Law Has Tightened My Boots

Notated 25 December 2017 by J. Lamancusa